

Alair

João Ribeiro (1903-1957)

Arr.: Marcos Botelho

João Ribeiro, natural da cidade de Goiás-GO, foi músico e regente de inúmeras orquestras e bandas da cidade. Tocava de preferência trombone e bombardino. Compôs músicas sacras e profanas. Destacou-se pela composições de marchas de carnaval. Sua marcha "Veneno". fora vitoriosa no Carnaval baiano e pernambucano por meio da interpretação da cantora goiana Santinha Marques .

PRODUÇÃO:

APOIO:

APRESENTAÇÃO:

ESTE PROJETO FOI CONTEMPLADO PELO EDITAL DE FOMENTO À MÚSICA DO FUNDO DE ARTE E CULTURA DO ESTADO DE GOIÁS 2023

Alair

Valsa

João Ribeiro

Arr. Marcos Botelho

Lento ♩=70

Flauta

Clarineta 1 in B \flat 1

Clarineta 2 in B \flat 2

Clarineta 3 in B \flat 3

Sax Alto

Sax Tenor

Trompete 1 in B \flat 1

Trompete 2 in B \flat 2

Trompa in F

Trombone 1

Trombone 2

Bombardino/
Eufônio

Tuba

Percussão

8

Fl.

B \flat Cl. 1

B \flat Cl. 2

B \flat Cl. 3

A. Sx.

T. Sx.

B \flat Tpt. 1

B \flat Tpt. 2

Tpa

Tbn. 1

Tbn. 2

Euf.

Tba

8

Perc.

p

p

A

The musical score is arranged in a standard orchestral layout. The instruments and their parts are as follows:

- Fl.:** Flute part, mostly rests with a melodic phrase at the end.
- B \flat Cl. 1, 2, 3:** Clarinet parts with melodic lines and slurs.
- A. Sx.:** Alto Saxophone part with a melodic line.
- T. Sx.:** Tenor Saxophone part with a melodic line.
- B \flat Tpt. 1, 2:** Trumpet parts, mostly rests.
- Tpa:** Trompan part, mostly rests.
- Tbn. 1, 2:** Trombone parts, mostly rests.
- Euf.:** Euphonium part with a melodic line.
- Tba:** Tuba part with a melodic line.
- Perc.:** Percussion part, mostly rests.

Rehearsal mark 17 is indicated at the beginning of the Tuba and Percussion staves. The dynamic marking *mp* (mezzo-piano) is used throughout the score.

26

B Vivo $\text{♩} = 70$

Fl.

B \flat Cl. 1

B \flat Cl. 2

B \flat Cl. 3

A. Sx.

T. Sx.

B \flat Tpt. 1

B \flat Tpt. 2

Tpa

Tbn. 1

Tbn. 2

Euf.

Tba

Perc.

p

p

p

p

p

mp

mp

p

p

Aro-Caixa

p

57

Fl.

B \flat Cl. 1

B \flat Cl. 2

B \flat Cl. 3

A. Sx.

T. Sx.

B \flat Tpt. 1

B \flat Tpt. 2

Tpa

Tbn. 1

Tbn. 2

Euf.

Tba

Perc.

ff

ff

ff

57

D

Fl.

B \flat Cl. 1
mp

B \flat Cl. 2
mp

B \flat Cl. 3
mp

A. Sx.

T. Sx.

B \flat Tpt. 1

B \flat Tpt. 2

Tpa

Tbn. 1
mp

Tbn. 2
mp

Euf.
mp

Tba
mp

Perc.

83

Fl.

B \flat Cl. 1

B \flat Cl. 2

B \flat Cl. 3

A. Sax.

T. Sax.

83

B \flat Tpt. 1

B \flat Tpt. 2

Tpa

Tbn. 1

Tbn. 2

Euf.

Tba

83

Perc.

Poco Meno $\text{♩} = 50$

F

Fl.

B \flat Cl. 1

B \flat Cl. 2

B \flat Cl. 3

A. Sx.

T. Sx.

B \flat Tpt. 1

B \flat Tpt. 2

Tpa

Tbn. 1

Tbn. 2

Euf.

Tba

Perc.

100

Fl.

B \flat Cl. 1

B \flat Cl. 2

B \flat Cl. 3

A. Sx.

T. Sx.

100

B \flat Tpt. 1

B \flat Tpt. 2

Tpa

Tbn. 1

Tbn. 2

p

Euf.

Tba

100

Perc.

G

108

Fl.

B \flat Cl. 1

B \flat Cl. 2

B \flat Cl. 3

A. Sax.

T. Sax.

108

B \flat Tpt. 1

B \flat Tpt. 2

Tpa

Tbn. 1

Tbn. 2

Euf.

Tba

108

Perc.

134

Fl. *mf*

B \flat Cl. 1 *mf*

B \flat Cl. 2 *mf*

B \flat Cl. 3 *mf*

A. Sx. *p* *mf*

T. Sx. *p* *mf*

134

B \flat Tpt. 1 *p*

B \flat Tpt. 2 *p*

Tpa *p*

Tbn. 1 *p*

Tbn. 2 *p*

Euf. *p*

Tba *p*

134

Perc. *p* Aro-Caixa

I

This musical score page, numbered 18, is for the piece "Alair". It features a full orchestral arrangement with the following instruments and parts:

149

Fl.

B \flat Cl. 1

B \flat Cl. 2

B \flat Cl. 3

A. Sx.

T. Sx.

B \flat Tpt. 1

B \flat Tpt. 2

Tpa

Tbn. 1

Tbn. 2

Euf.

Tba

Perc.

mp

ff

f

ff

f

ff

f

ff

f

ff

Alair

Flauta

Valsa

João Ribeiro

Arr. Marcos Botelho

Lento $\text{♩} = 70$

A

16 8

mp

B Vivo $\text{♩} = 70$

29

C

p

36 8

mf

ff

50

mp

mp

ff

57

D

12

mp

E

mf

83

90

2

Poco Meno $\text{♩} = 50$

Alair

F

p

105

G

121

H

Vivo $\text{♩} = 70$

p *mf*

141

ff

148

mp *mp* *ff*

155

mp

Alair

Clarinetas 1

Valsa

João Ribeiro

Arr. Marcos Botelho

Lento $\text{♩} = 70$

A

16

mp

24

B

Vivo $\text{♩} = 70$

8

p *mf*

46

ff *mp*

54

mp *ff*

D

61

mp

69

E

78

mf

86

Poco Meno $\text{♩} = 50$

94

F

p

102

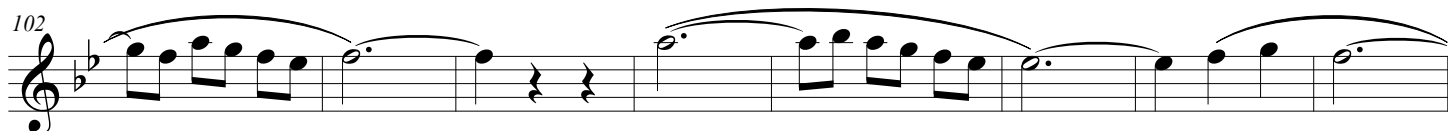

p

110

G

p

118

H Vivo $\text{♩} = 70$

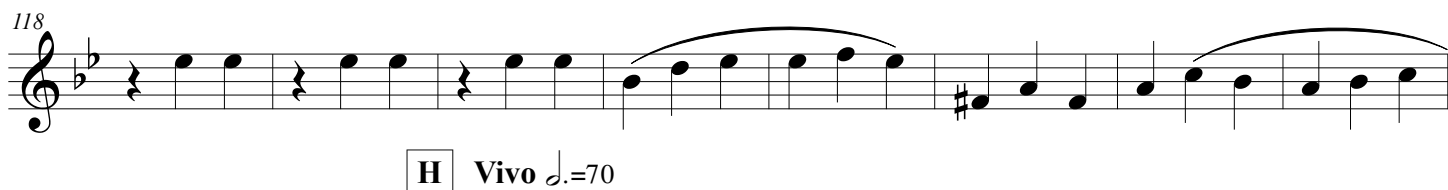

p

126

p

I

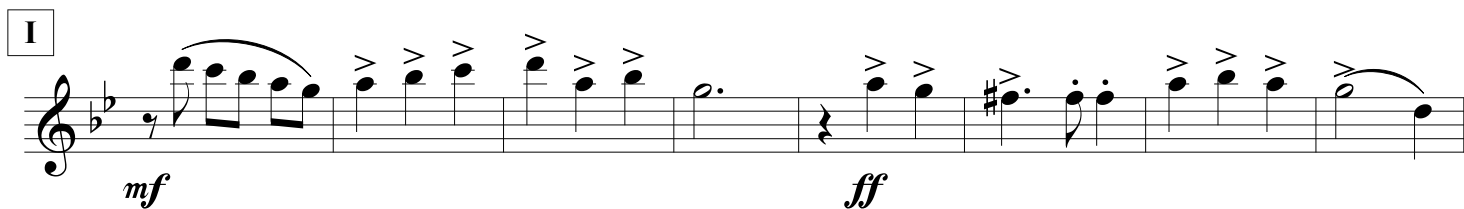

mf *ff*

148

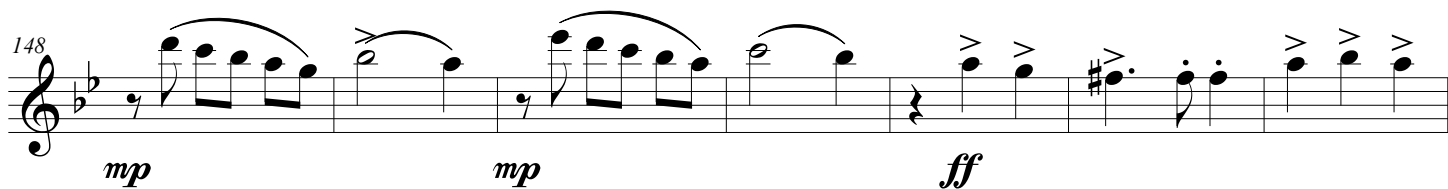

mp *mp* *ff*

155

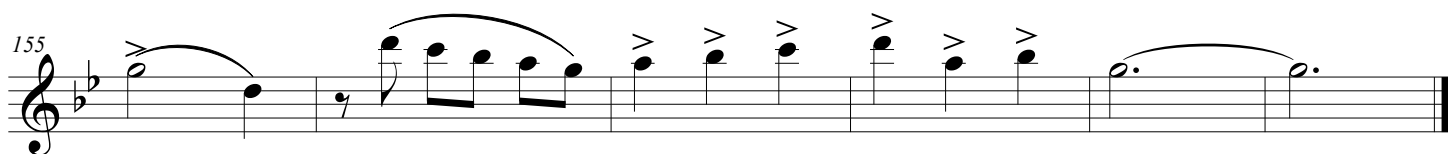

mp *ff*

Alair

Clarinetas 2

Valsa

João Ribeiro

Arr. Marcos Botelho

Lento $\text{♩} = 70$

A

16

mp

24

C

B Vivo $\text{♩} = 70$

8

p *mf*

45

ff *mp*

53

mp *ff*

D

61

mp

69

E

78

mf

86

Poco Meno $\text{♩} = 50$

F

94

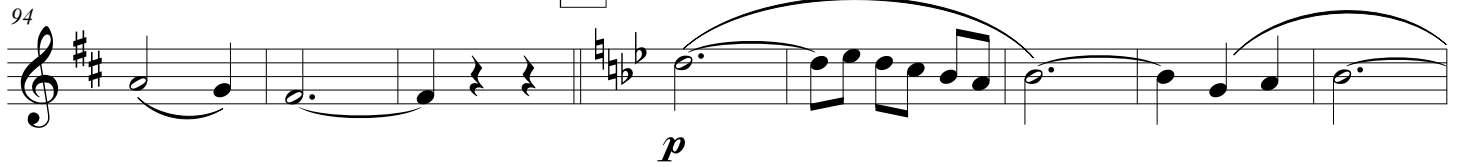

p

102

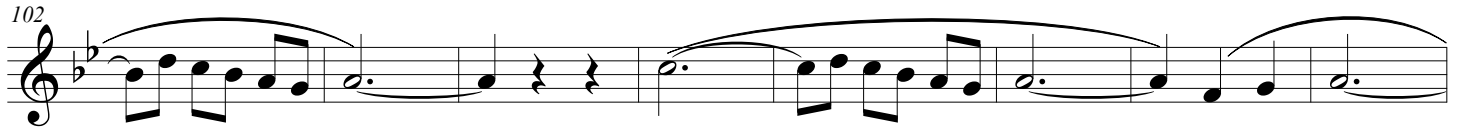

G

110

118

H Vivo $\text{♩} = 70$

126

p

I

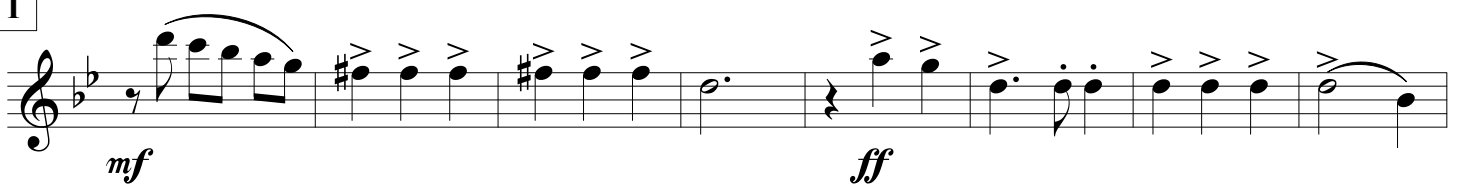

mf

ff

148

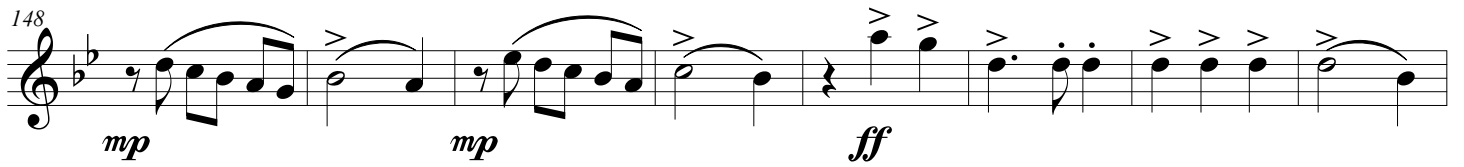

mp

mp

ff

156

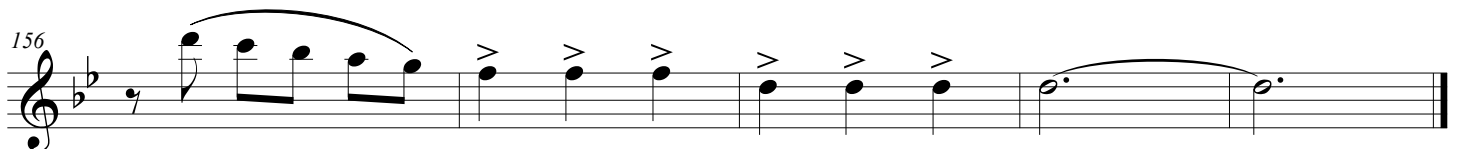

Alair

Valsa

João Ribeiro

Arr. Marcos Botelho

Lento $\text{♩} = 70$

A

16

mp

23

C

B Vivo $\text{♩} = 70$

31

p *mf*

8

45

mf *ff*

4

56

D

64

mp

73

E

mf

89

Poco Meno $\text{♩} = 50$

F

106

114

122

H Vivo $\text{♩} = 70$

130

I

144

155

Alair

Valsa

João Ribeiro

Arr. Marcos Botelho

Lento $\text{♩} = 70$

A

16

mp

24

B Vivo $\text{♩} = 70$

p

C

39

p *mf*

46

ff 4 *ff*

57

D

12

mp *mf*

E

84

F

92

16

G

f

122

H Vivo $\text{♩} = 70$

p

130

p

p

137

I

mf

144

4

ff

ff

154

Alair

Valsa

João Ribeiro

Arr. Marcos Botelho

Lento $\text{♩} = 70$

A

16

mp

23

B Vivo $\text{♩} = 70$

p

C

39

p *mf*

46

ff

57

D

E

12

mp *mf*

84

Alair

Trompete 1

Valsa

João Ribeiro

Arr. Marcos Botelho

Lento $\text{♩} = 70$

A

16 8

B Vivo $\text{♩} = 70$

31 4

p *p*

C

41

48 4

ff *ff*

58

D E

12

mp *mf*

84

Poco Meno $\text{♩} = 50$

F

92 16

2

Alair

G

122

H Vivo $\text{♩} = 70$

4

133

I

147

156

Alair

Valsa

João Ribeiro

Arr. Marcos Botelho

Lento $\text{♩} = 70$

A

1

16 8

B Vivo $\text{♩} = 70$

C

31

4

p *p*

41

mf *ff*

49

4

ff

D

60

12

mp

E

79

mf

86

Poco Meno $\text{♩} = 50$

F

93

16

G

H Vivo $\text{♩} = 70$

I

Alair

Trompa in Fá

Valsa

João Ribeiro

Arr. Marcos Botelho

Lento $\text{♩} = 70$

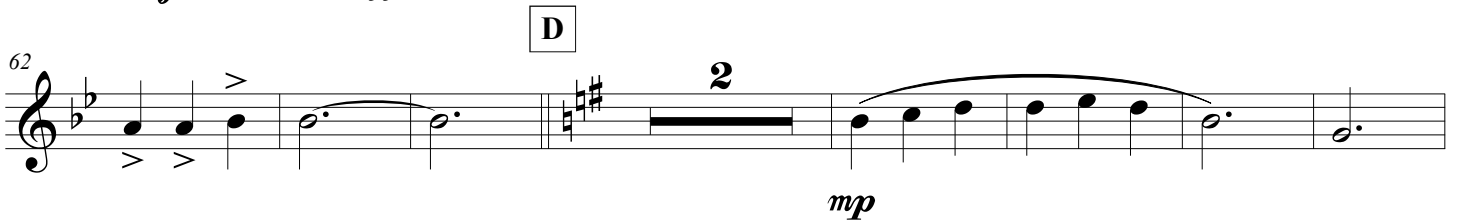
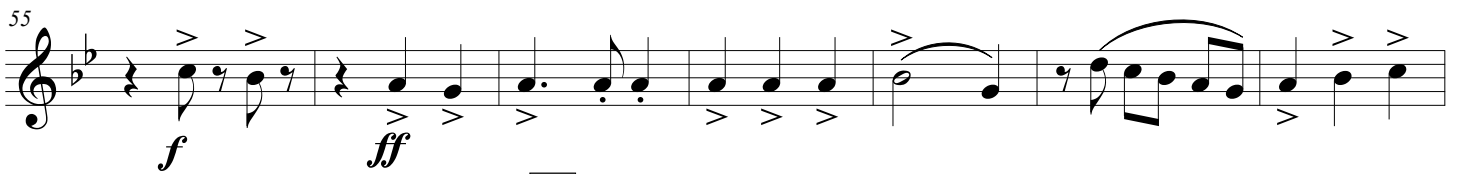
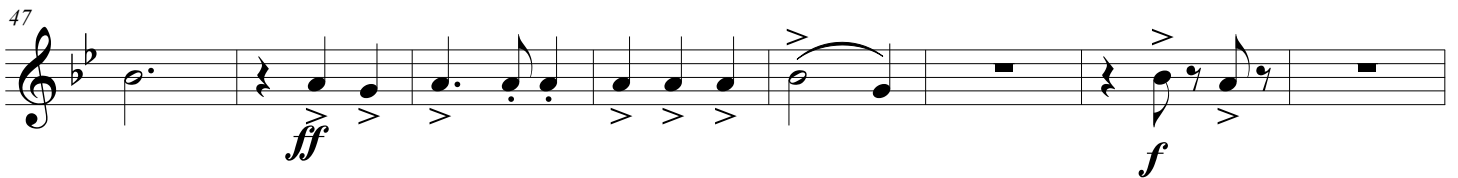
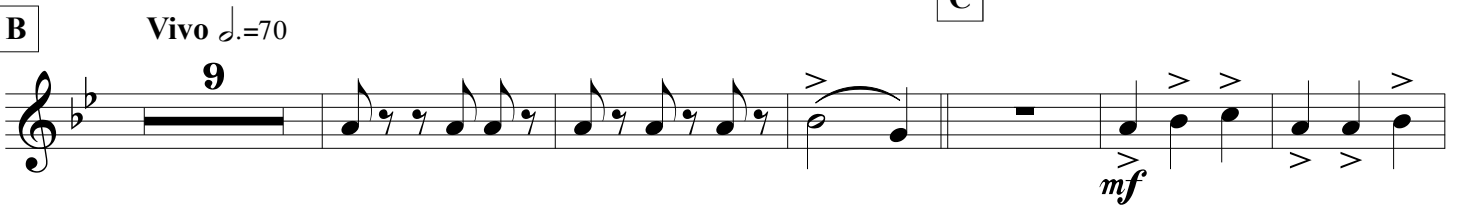

E

79

mf

87

Poco Meno $\text{♩} = 50$

F

95

p

103

G

111

H Vivo $\text{♩} = 70$

9

120

f

I

137

mf *ff*

146

f *ff*

155

Alair

Trombone 1

Valsa

João Ribeiro

Arr. Marcos Botelho

Lento $\text{♩} = 70$

7

p

14

A

9

mp

C

30

B

Vivo $\text{♩} = 70$

9

45

mf

53

f

f

D

61

mp

69

E

77

mf

Alair

85

Poco Meno $\text{♩} = 50$

F

93

p

101

G

108

116

f

H Vivo $\text{♩} = 70$

124

I

mf

148

f

156

Alair

Trombone 2

Valsa

João Ribeiro

Arr. Marcos Botelho

Lento $\text{♩} = 70$

8

p

16

A

9

mp

B

Vivo $\text{♩} = 70$

9

mf

mf

47

ff

f

55

f

ff

D

63

mp

72

E

mf

89

Poco Meno $\text{♩} = 50$

F

p *p*

105

G

121

H **Vivo** $\text{♩} = 70$
9

f

137

I

mf *mf*

144

ff *f* *f*

153

ff

Alair

Bombardino/Eufônio

Valsa

João Ribeiro

Arr. Marcos Botelho

Lento $\text{♩} = 70$

p

9

A

mp

20

30

B Vivo $\text{♩} = 70$

5

p

C

42

mf *ff*

52

f *f* *ff*

D

63

mp

72

E

mf

91

F Poco Meno $\text{♩} = 50$

p

101

111

G

121

H Vivo $\text{♩} = 70$

5

f p

135

I

mf

144

ff f

153

ff

Alair

Tuba

Valsa

João Ribeiro

Arr. Marcos Botelho

Lento $\text{♩}=70$

6

A

15

mp

B Vivo $\text{♩}=70$

26

p

35

p

p

C

mf

ff

f

55

f

ff

D

mp

E

75

mf

83

F Poco Meno $\text{♩} = 50$

94

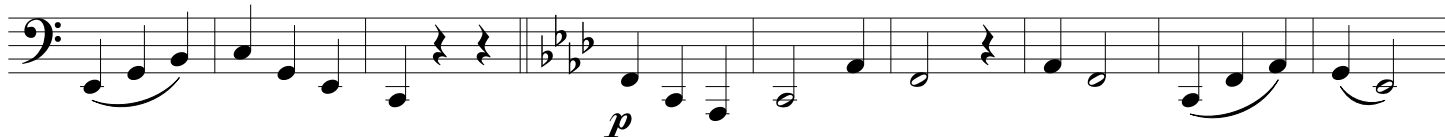

103

G

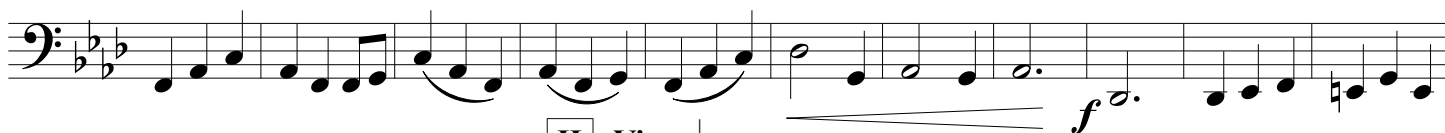

H Vivo $\text{♩} = 70$

124

I

134

144

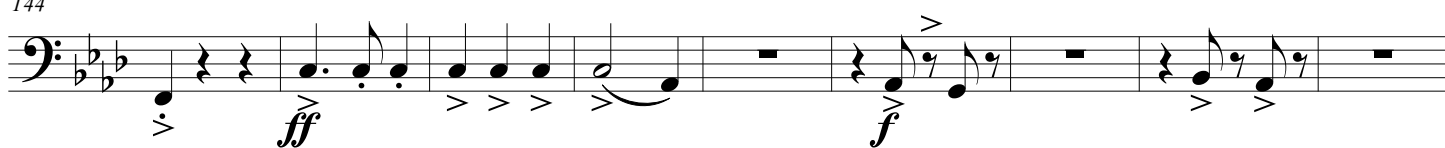

153

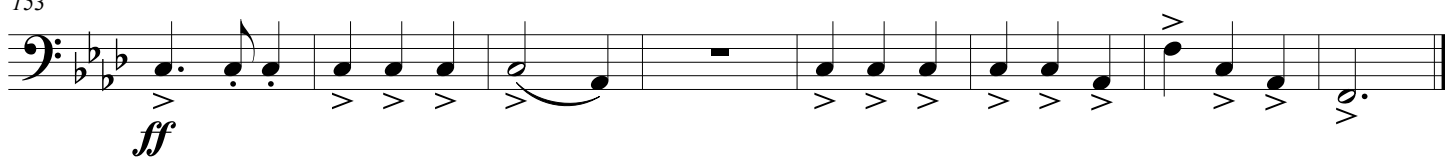

Alair

Percussão

Valsa

João Ribeiro

Arr. Marcos Botelho

Lento $\text{♩}=70$

A

B

Vivo $\text{♩}=70$

16 15 Aro-Caixa 2

p

37

Aro-Caixa

p

C

52

59

D 15

E

80

mf

88

Poco Meno $\text{♩}=50$

F

G

96

16

118

H Vivo $\text{♩} = 70$

126

p

I

134

p

141

mf

ff

148

f

ff

155

